

# Patient report

Bio-Rad                      DATE: 03/03/2020  
D-10                         TIME: 01:27 PM  
S/N: #DJ4I016123        Software version: 4.30-2  
Sample ID:                 10648405  
Injection date             03/03/2020 01:18 PM  
Injection #: 6             Method: HbA1c  
Rack #: ---                Rack position: 2

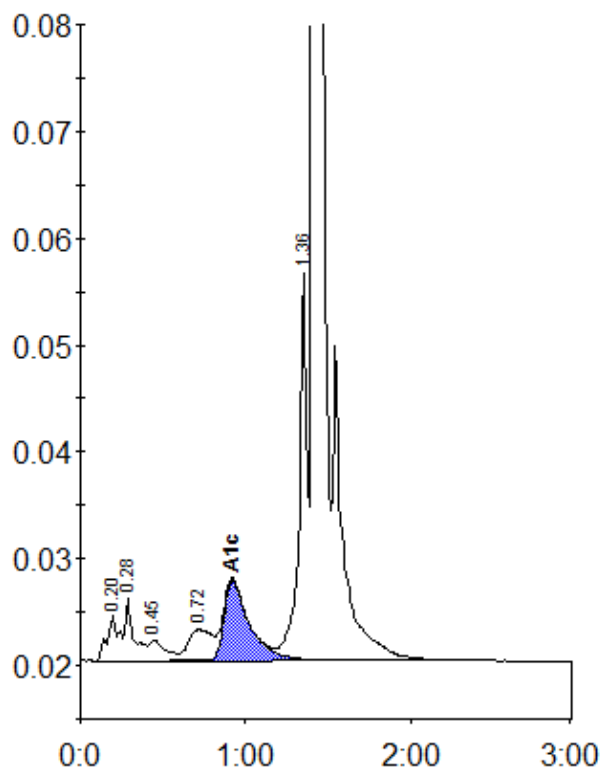

Peak table - ID: 10648405

| Peak        | R.time | Height  | Area    | Area % |
|-------------|--------|---------|---------|--------|
| A1a         | 0.20   | 4339    | 21306   | 1.1    |
| A1b         | 0.28   | 5858    | 21292   | 1.1    |
| F           | 0.45   | 1952    | 14091   | 0.7    |
| LA1c/CHb-1  | 0.72   | 2879    | 29210   | 1.5    |
| A1c         | 0.92   | 7493    | 80476   | 5.8    |
| P3          | 1.36   | 36165   | 122483  | 6.2    |
| A0          | 1.41   | 628230  | 1697319 | 85.5   |
| Total Area: |        | 1986177 |         |        |

|                |     |
|----------------|-----|
| Concentration: | %   |
| A1c            | 5.8 |